

B2/9860/05

Inspection photo
 - site was inspected on 27-04-05
 - site also lies B locus to
 - site adjacent to the public
 road with 20' wide pavement
 - drainage
 85x61
 28/05

JOINERIES	FEET	METRE	
D	DOOR	3'-0" x 7'-0"	0.91 x 2.13
D1	DOOR	3'-0" x 7'-0"	0.91 x 2.13
W	WINDOW	3'-0" x 7'-0"	0.91 x 2.13
W1	WINDOW	4'-0" x 4'-0"	1.22 x 1.22
V	VENTILATOR	4'-0" x 3'-0"	1.22 x 0.91
		3'-0" x 7'-0"	0.91 x 2.13

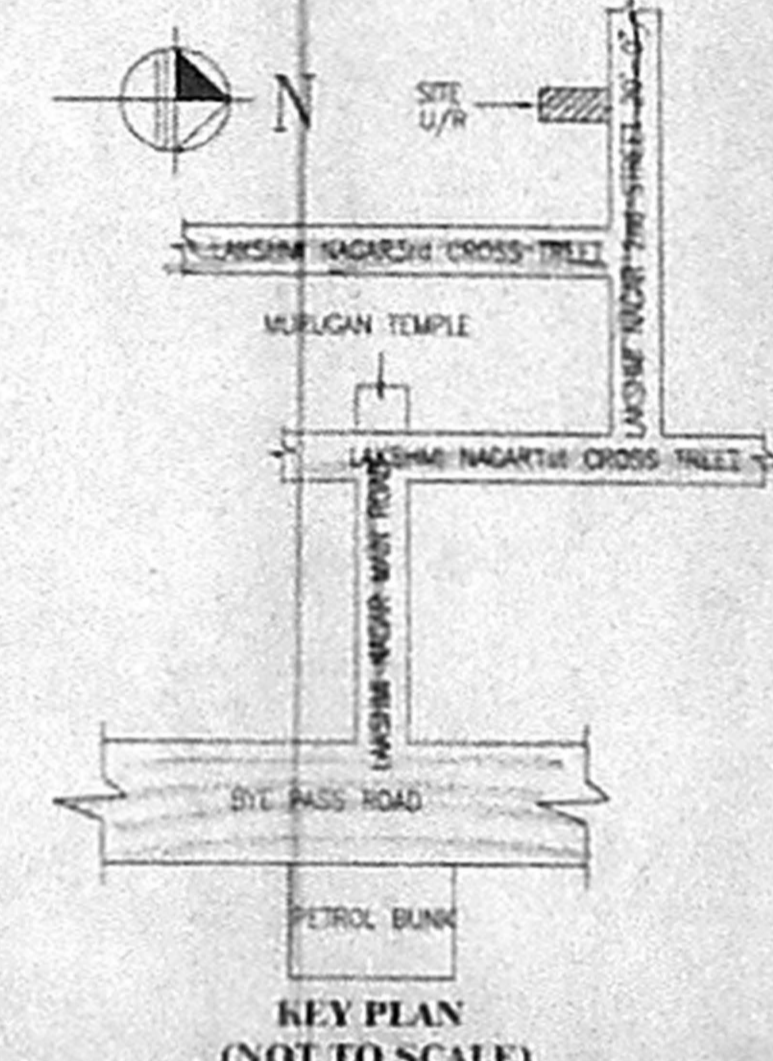
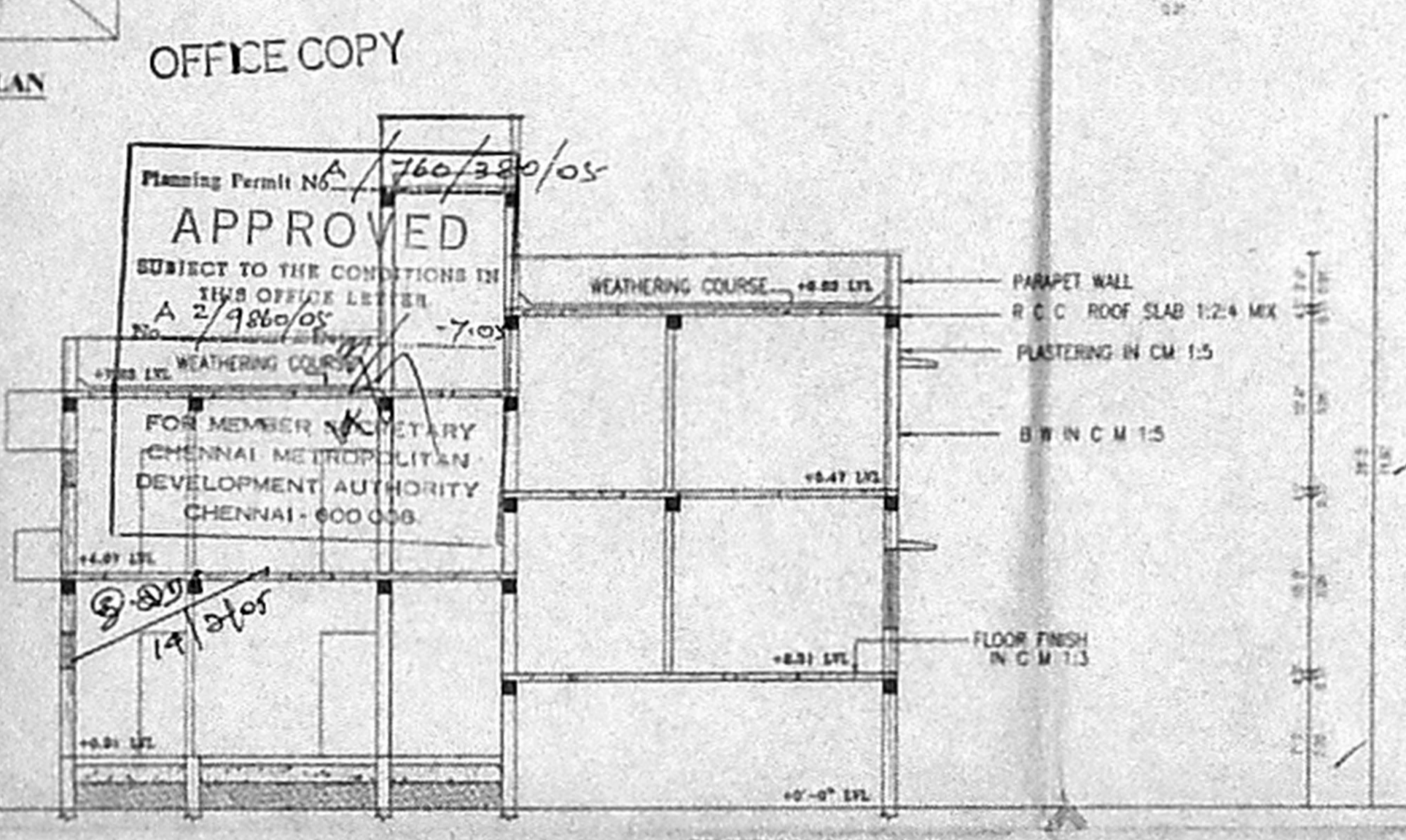
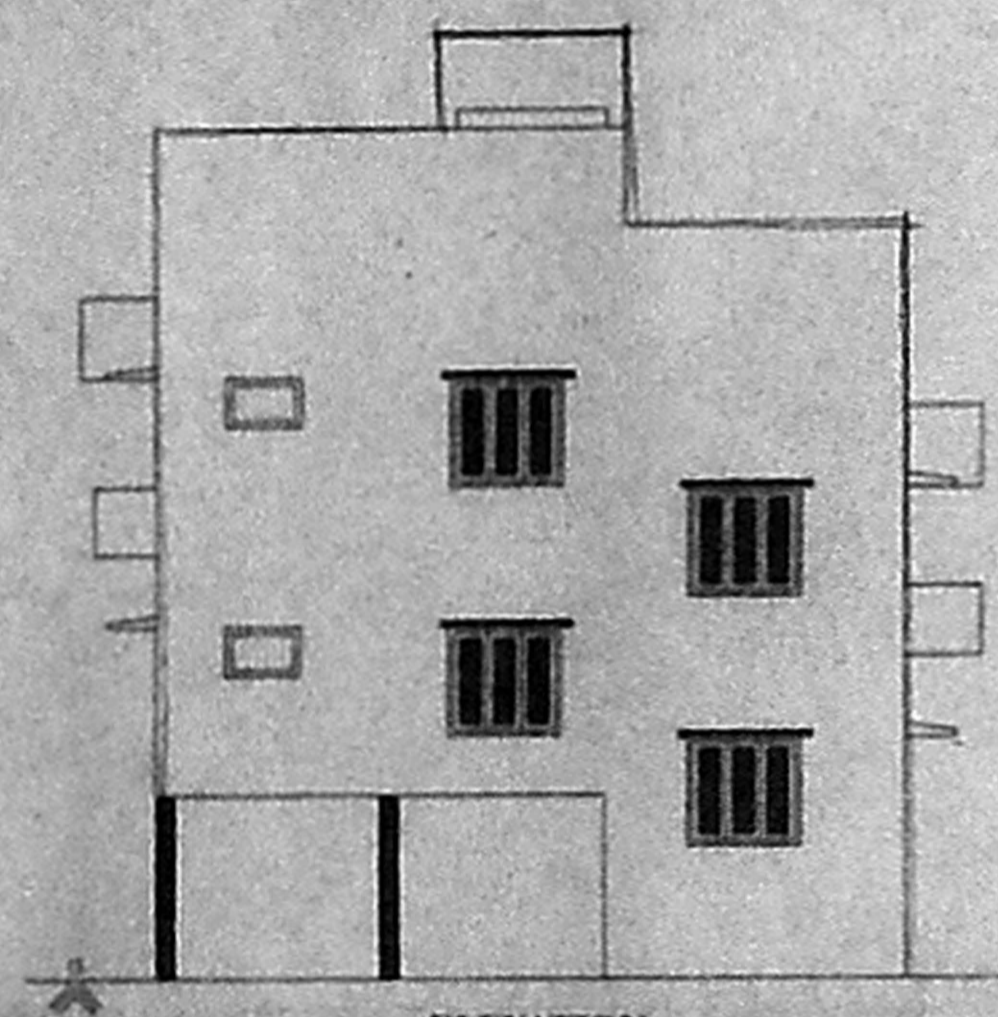
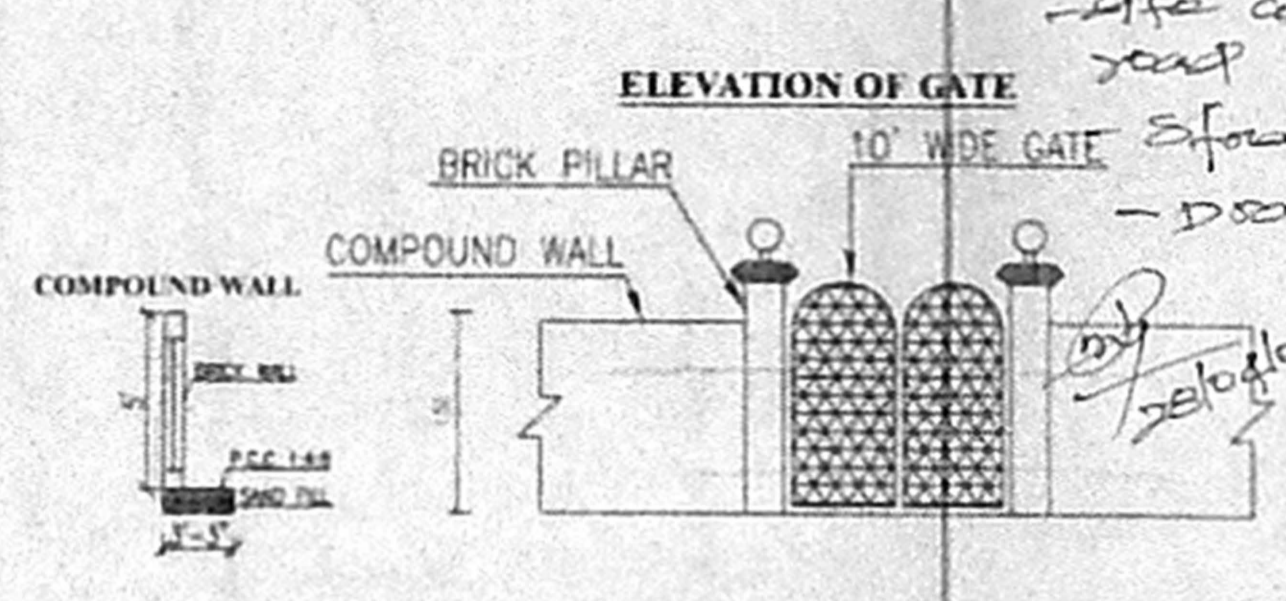
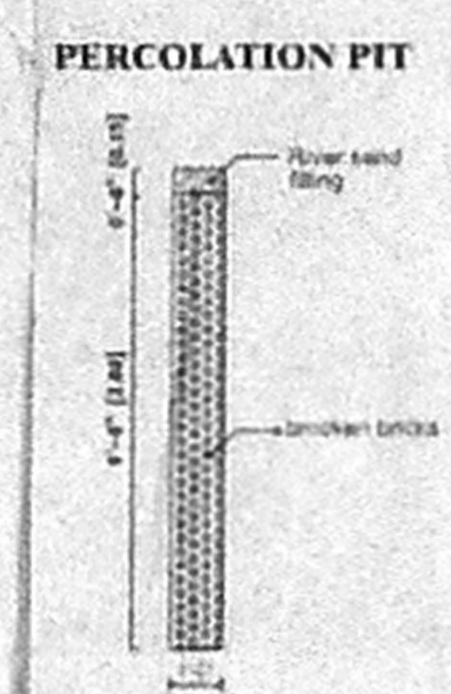
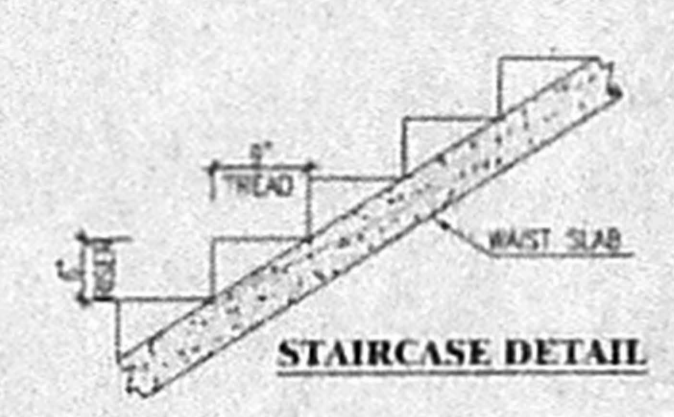
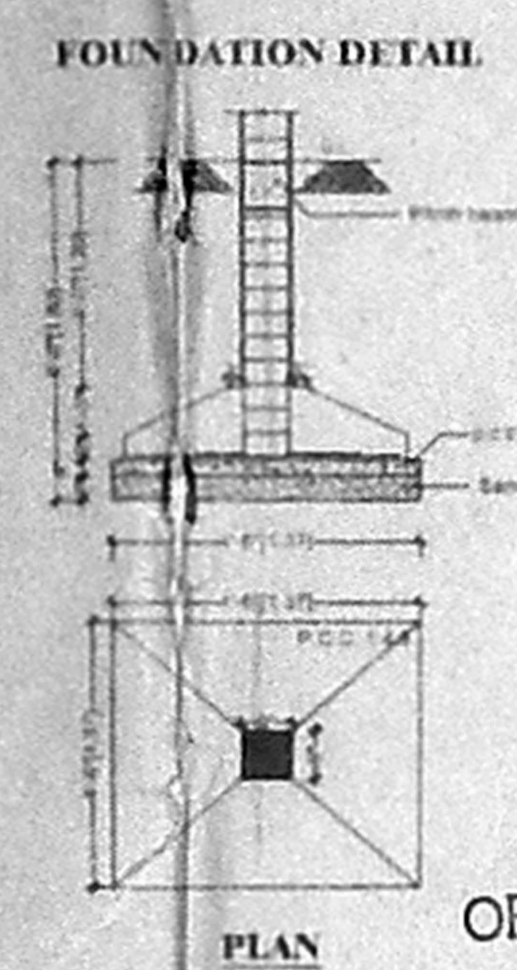
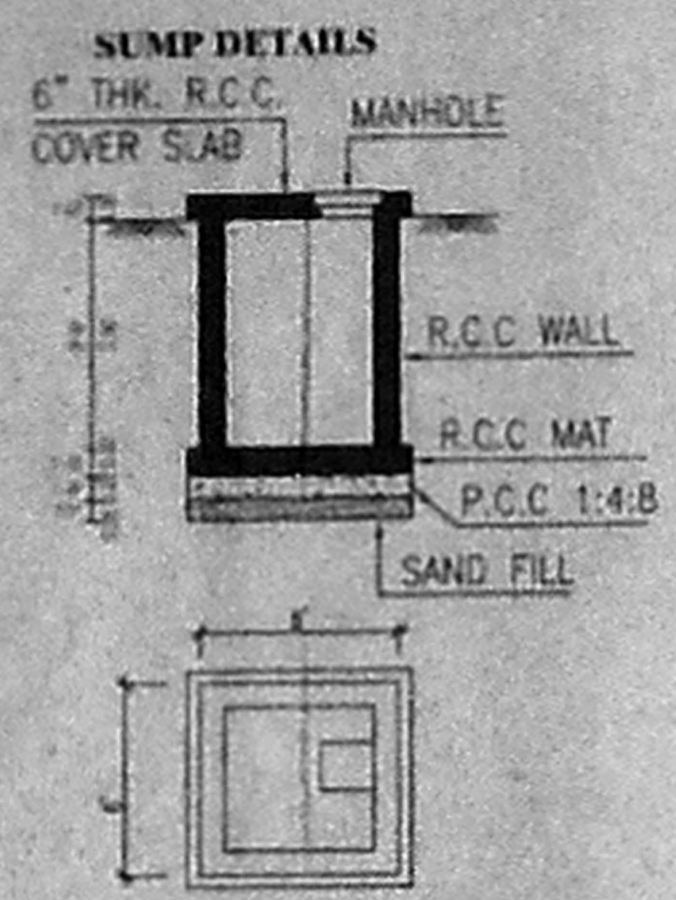

Planning Permit No. A/760/280/05
APPROVED
 SUBJECT TO THE CONDITIONS IN
 THIS OFFICE LETTER
 A 2/9860/05
 FOR MEMBER SECRETARY
 CHENNAI METROPOLITAN
 DEVELOPMENT AUTHORITY
 CHENNAI - 600 005.

SPECIFICATION:-

FOUNDATION	COLUMN FOOTING
BRICK WORK	C.M 1:5 FOR SUPER STRUCTURE
PLASTERING	C.M 1:5 FOR WALLS & 1:3 FOR CEILING
CEMENT PAINT	2 COATS FOR WALLS & 1 EXTRA COAT FOR CEILING
WOOD WORK	ALL WOOD WORK IN BEST QUALITY TIMBER
WEATHERING	6 JELLY LIME MORTAR OVER ROOF SLAB ONE LAYER OF COUNTRY TILES

COLOUR INDEX:-

PROPOSED	□
ROAD	●
BOUNDARY	○

AREA DETAILS

	SQ.FT	SQ.M
PLOT EXTENT	2400.00	222.96
PRO. STILT/ GROUND FLOOR	981.00	91.13
PRO. FIRST FLOOR	1960.00	144.92
PRO. SECOND FLOOR(PART)	412.50	38.12
PRO. HEAD ROOM	140.85	13.00
TOTAL BUILT UP AREA	3094.35	287.17
COVERAGE	65.0%	
F.S.I	1.23	

PLAN SHOWING THE PROPOSED CONSTRUCTION OF A RESIDENTIAL BUILDING AT PLOT NO.40, LAKSHMI NAGAR 2nd STREET, VELACHERY, CHENAI-600 042, IN S.NO.427(427/20 AS PER PAITA) OF VELACHERY VILLAGE, CORPN OF CHENNAI DN NO:153, ZONE:10.

SCALE: 1" = 8'-0" (1:100)

OWNER

LICENSED SURVEYOR

D. PALANIVELAJA, H.S.
 Class I Reg. No. 6304-05
 Licensed surveyor
 Corporation of Chennai
 Plot No. 1, Door No. 14
 P.B. Colony Main Road
 Adambakkam, Chennai - 600 008
 Tel. 23231087, Cell. 94494 0244

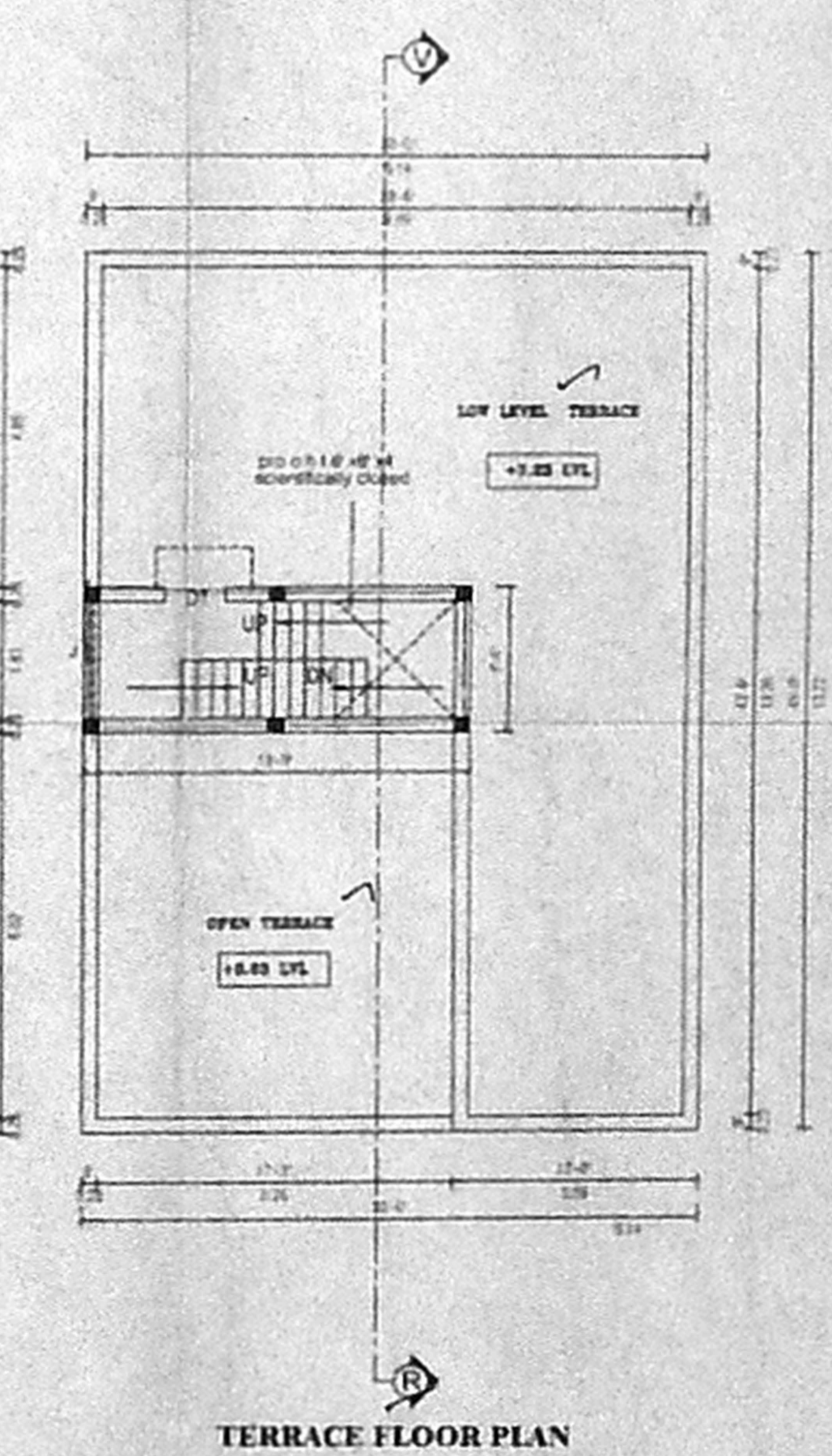
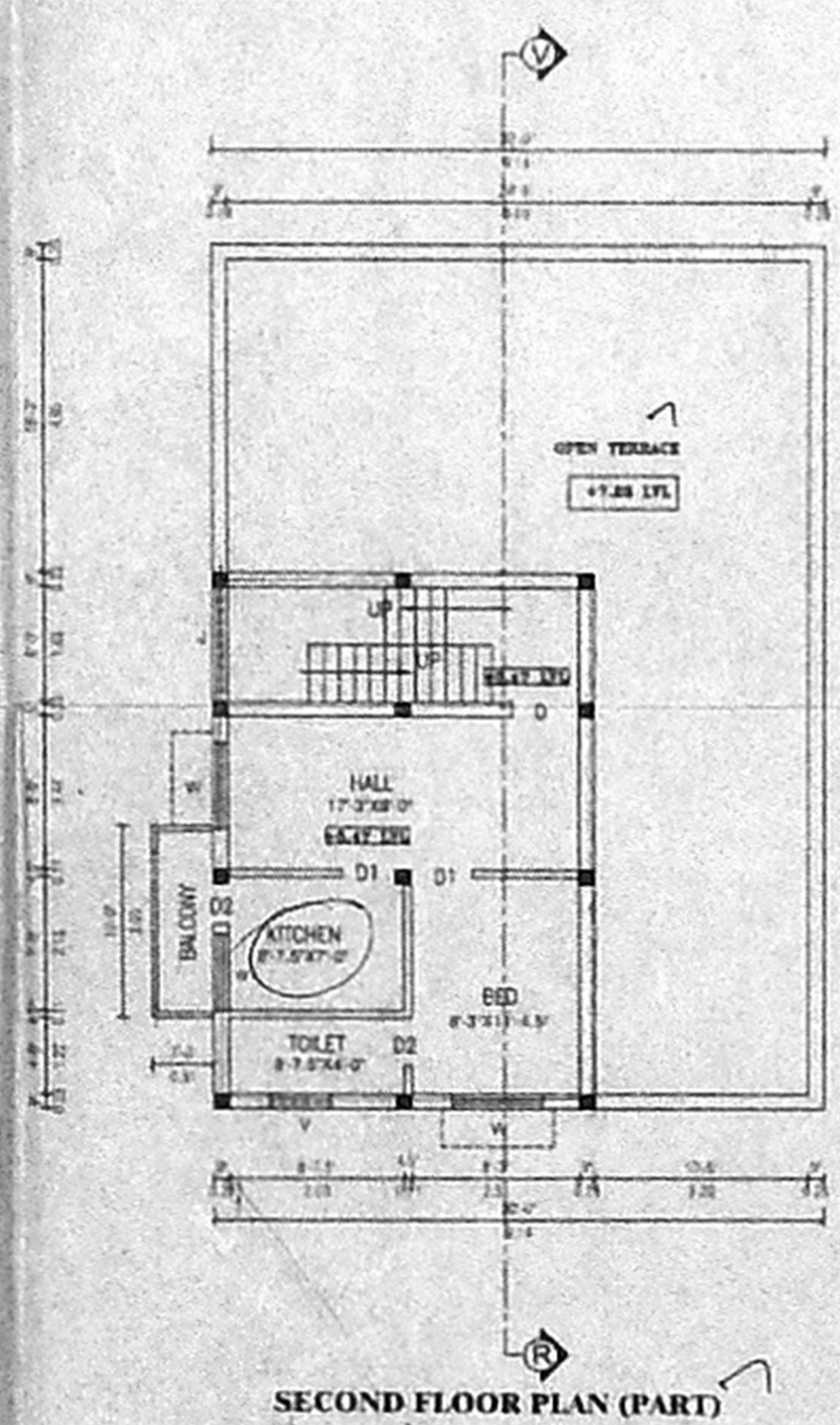
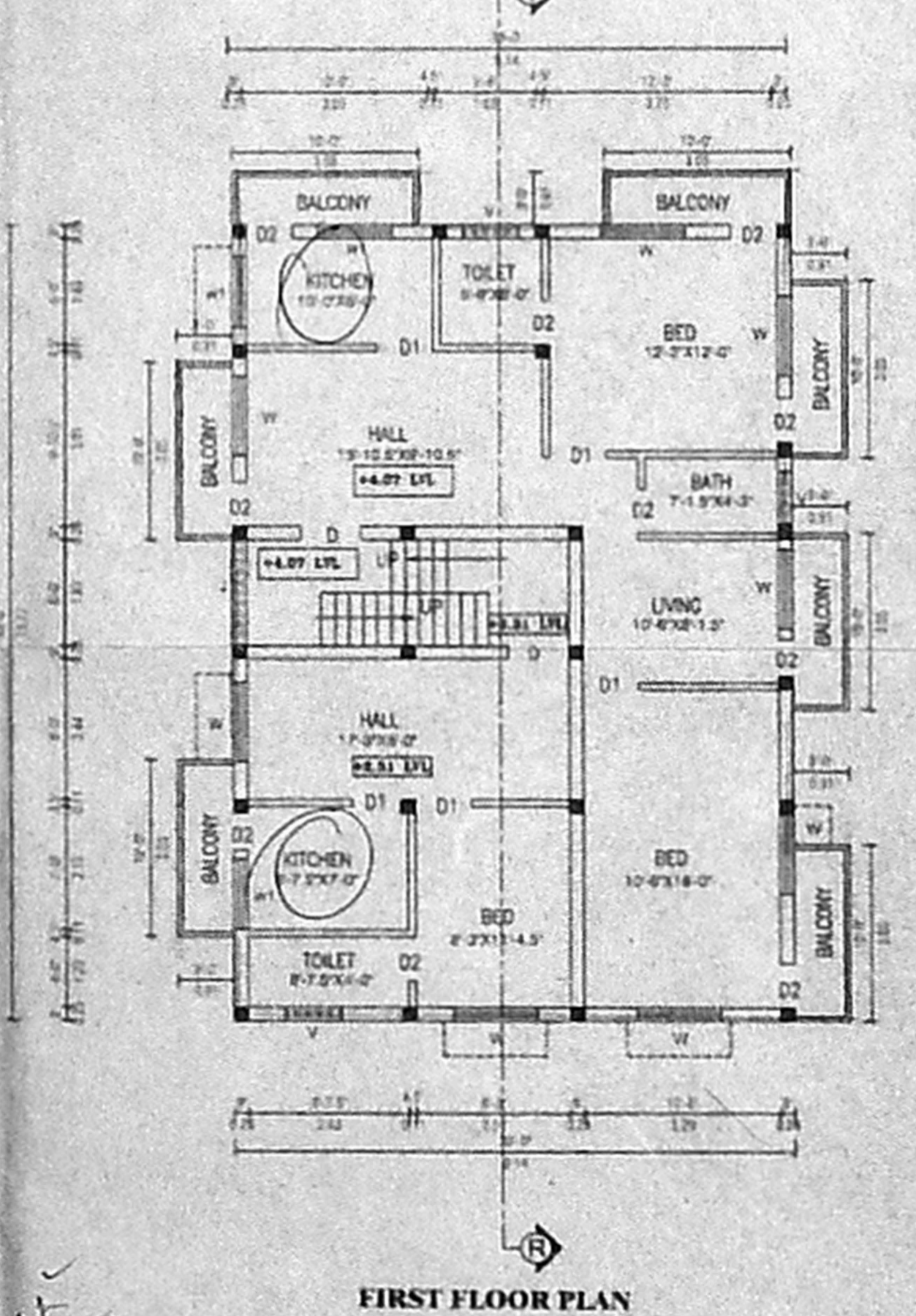
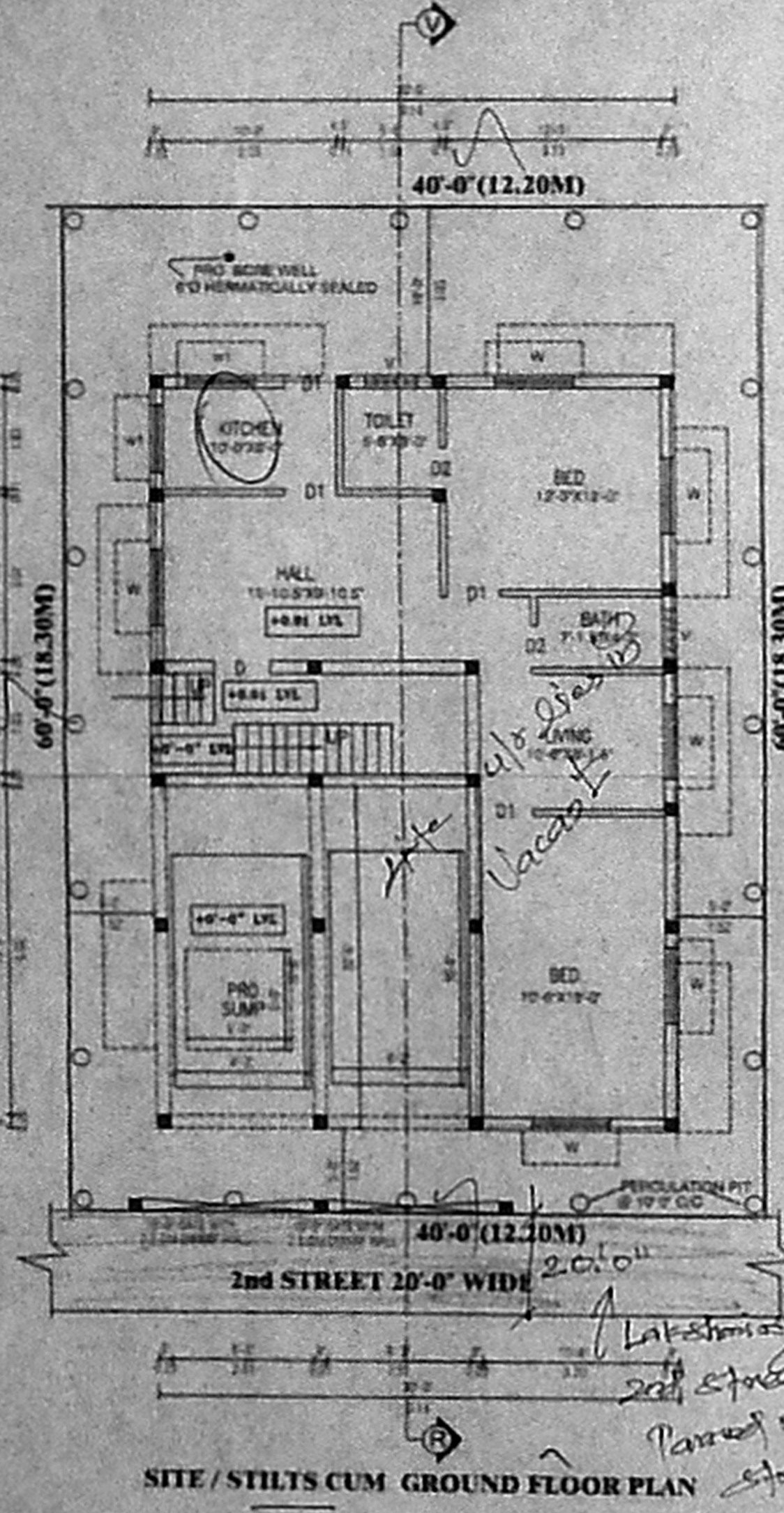

Lakshmi Nagar
 2nd Street
 Parallel road
 Streetlights
 drainage